

38031 15 JEFFERSON AVE., MAPLEWOOD



Board of Realtors of the Oranges and Maplewood

Photo by George B. Biggs, Inc.

40.000

38031 15 Jefferson Ave., Mplwd. \$40,000 Comm.
Bet: Valley St. & Dunnell Rd.

Lot 30 x 210 x 148

Commercial: one story cement block garage. Size 42 x 73 ft.
Over 3,000 sq. ft. 15 foot ceiling clearance. Steel girders.
Flat roof. 2 offices. toilet, Steam heat: Oil. Will enlarge
building to suit needs of purchaser or tenant. For rent
\$375 per month. Lease to be arranged. Will consider taking
purchase money mortgage.

L.B: CJK SO 3-0600 12/10/59-Exp. 6/10/60

Owner: Maple Contractors, Inc., Anthony Nardue, Pres., prem.,
SO 2-7531 Res: Adams 2-6602

1959 Assess: Land \$3,600
Bldg. 8,800

1959 Rate \$8.48
" Taxes \$1051.52

Poss. 30 days.

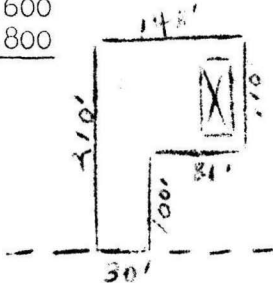

Comm. 15 Jefferson Ave., Mplwd. Cement block garage \$40,000

11/27/63 GMD. Out.